

PLAN SHOWING THE PROPOSED CONSTRUCTION OF RESIDENTIAL BUILDING
IN S.NO: 292/4 PLOT: 7, "VALLALAR NAGAR" NO: 58 THIRUMULLAI VOYAL VILLAGE,
AVADI TOWNSHIP LIMIT. SCALE 1:100.

OWNER: Tmt. M. RAJESWARI.

BRIEF SPECIFICATIONS.

FOUNDATION	C.C 1:4:8 15cm TK OVER SAND FILLING
SUPER STRUCTURE	BRICK WORK IN C.M 1:6
ROOF	R.C.C 1:2:4 4 1/2 TK WITH WEATHERING COPPER ON TOP
FLOORING	C.C 1:4:8 10cm TK OVER HARD CORE
PLASTERING	C.M 1:4 12MM TK FOR WALLS
JOINERIES	FIRST CLASS HARD WOOD

SCHEDULE OF JOINERIES.

DOOR	C.W. PANELLED D1: 1000 X 2000
DOOR	.. D2: 900 X 2000
DOOR	.. D3: 750 X 2000
WINDOW	.. W1: 1500 X 1370
WINDOW	.. W2: 900 X 1370
VENTILATOR	.. V: 900 X 600

AREA STATEMENT:

AREA OF SITE: 2950.00 SFT OR 274.00 M²
 AREA OF G.F: 1085.00 SFT OR 101.00 M²
 AREA OF F.F: 117.00 SFT OR 11.00 M²
 COVERAGE: 40% F.S.I. 0.420.

LEGEND:

BOUNDARY SHOWN
 PRO: CONST SHOWN

NMMDA IA/PP NO. /	
C.No.	<u>AR/5867/92</u>
ASSL
Surveying	<u>WJ</u>
PART I	<u>22/4</u>
PART II	<u>23/152</u>
A.P.	D.P.

Planning Permit No. A/570/92

APPROVED

SUBJECT TO THE CONDITIONS IN THIS OFFICE LETTER.

No. A2/5867/92 Date -6-92

FOR MEMORANDUM SECRETARY
 MADRAS METROPOLITAN
 DEVELOPMENT AUTHORITY
 MADRAS 600 008.

FRONT ELEVATION

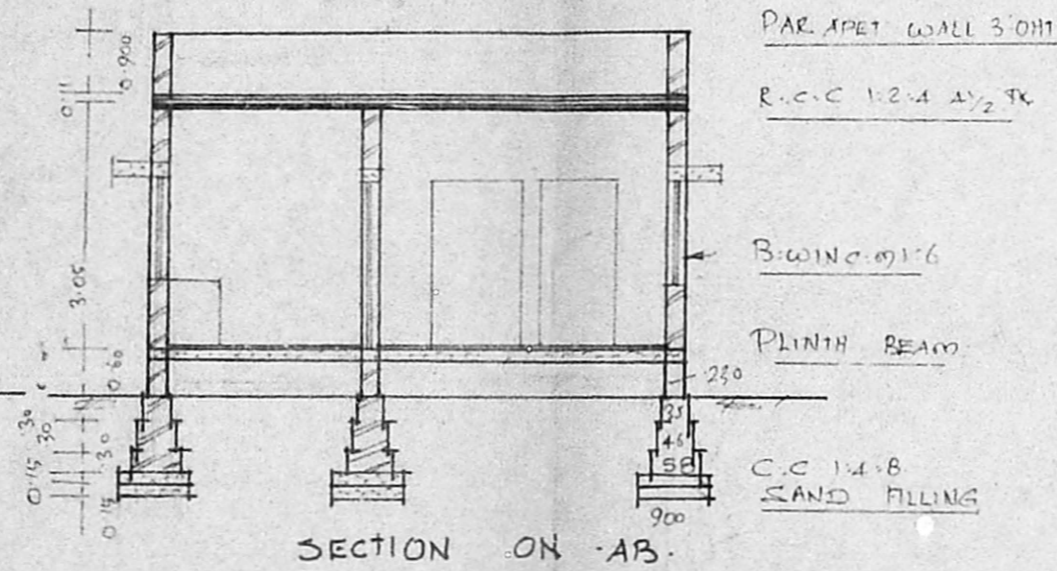

SECTION ON AB.

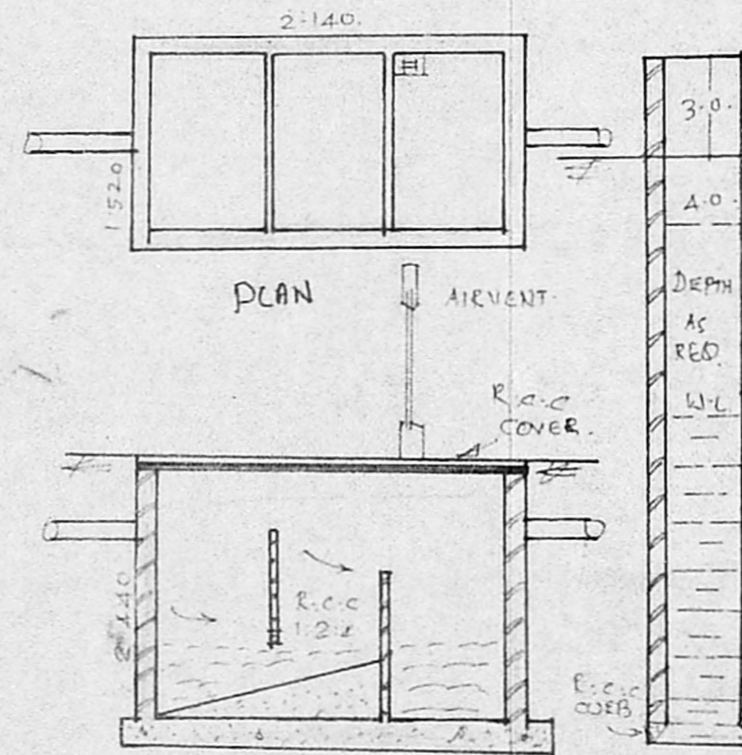

SECTION OF S.T.

SECTION OF WELL

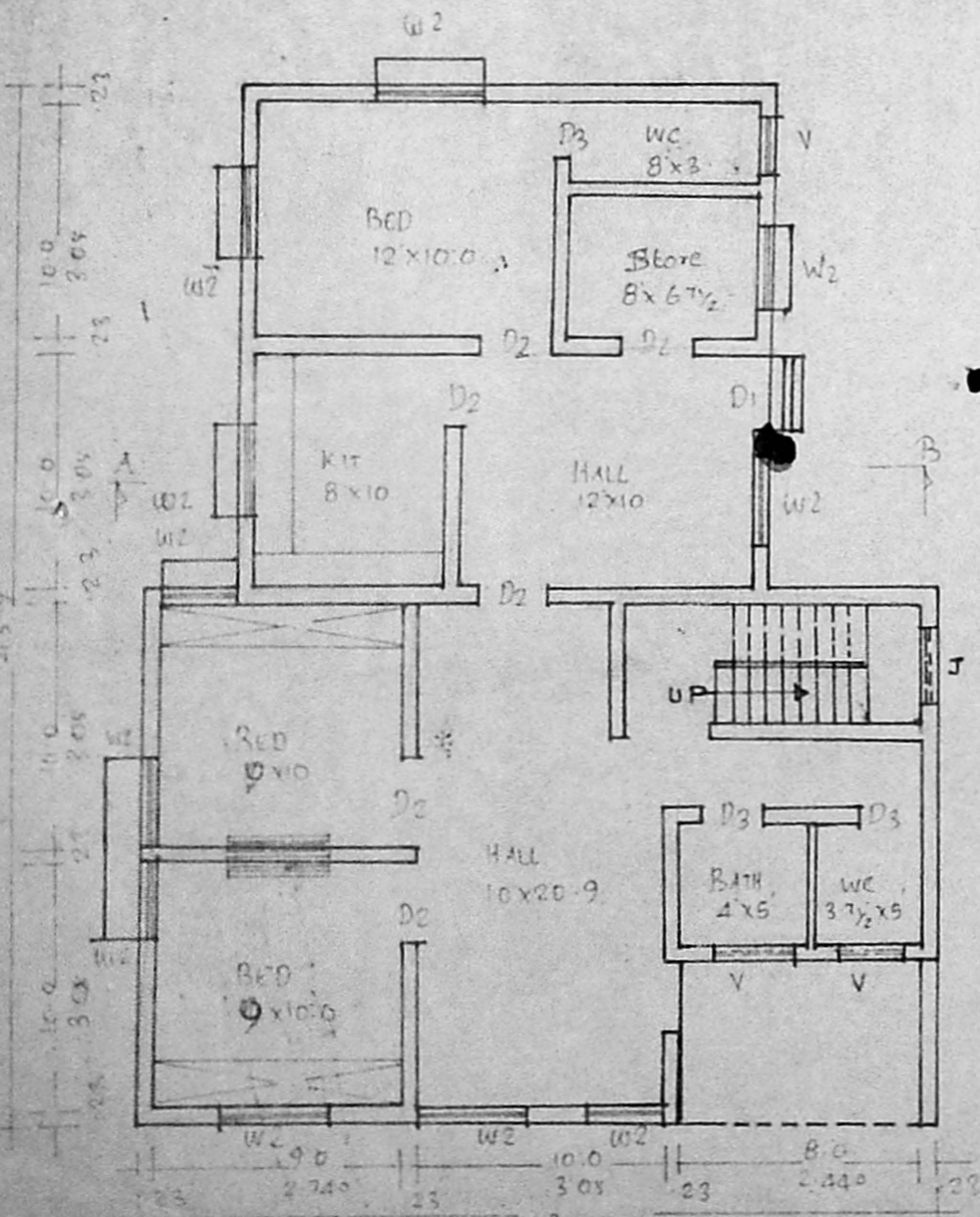

PLAN OF GROUND FLOOR

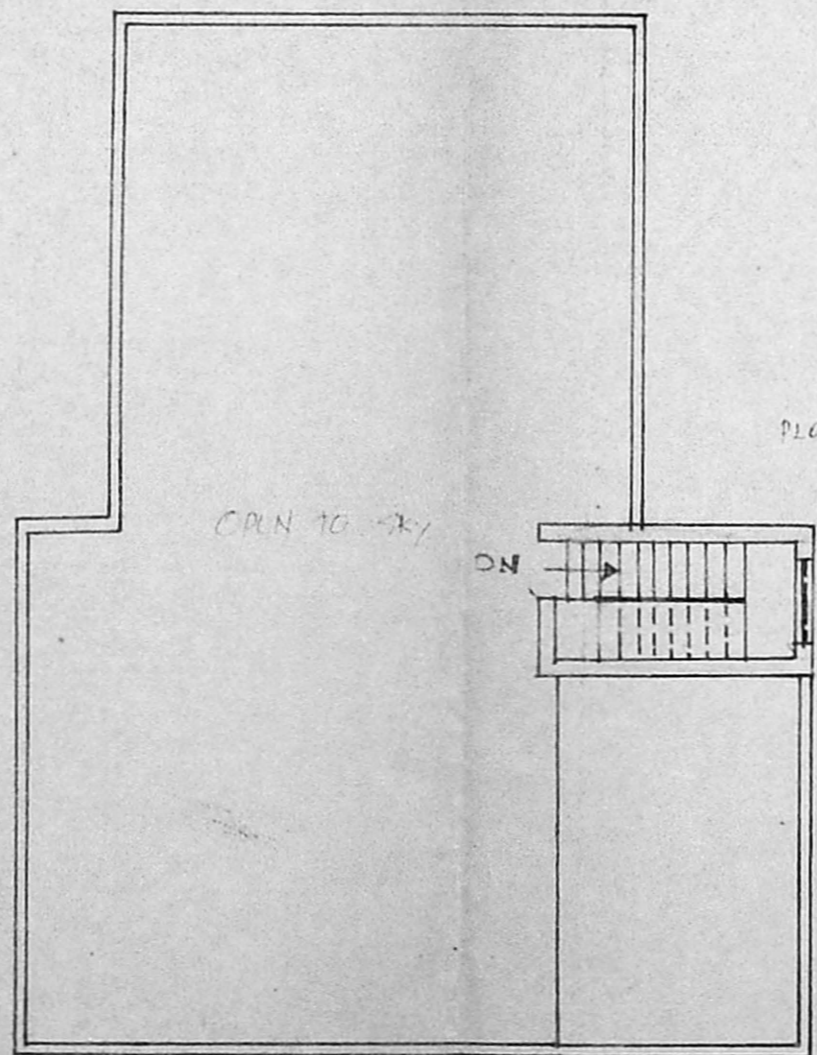

PLAN OF FIRST FLOOR.

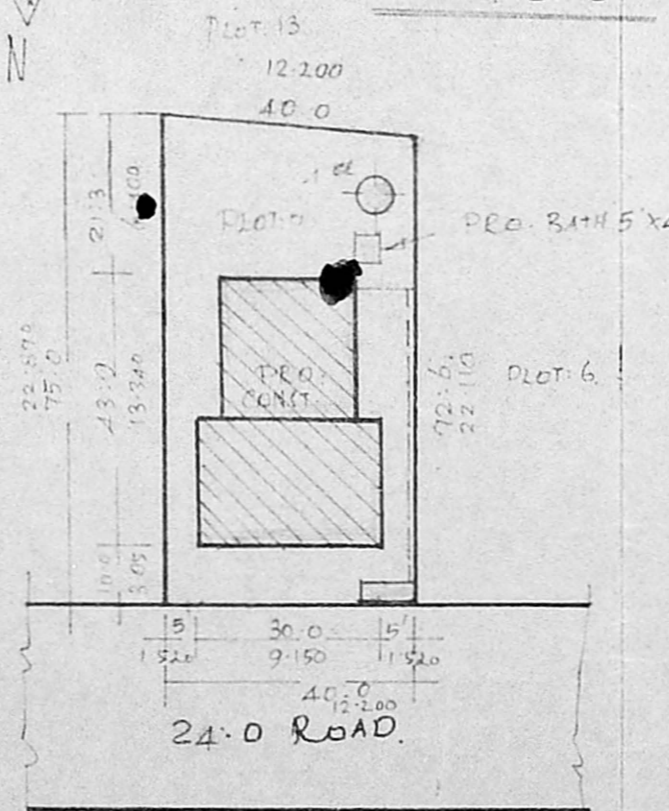

**SITE PLAN
SCALE 1:400.**

M. Rajeswari.
OWNER

C. PERIASAMY D.C.E.
 LICENSED SURVEYOR
 CONSULTING ENGINEER
 AVADI TOWNSHIP
 ADVANCED SURVEYOR